

PtMS Mobile

PtMS Mobile connects the PtMS Scheduling and Dispatching Software system with **Mobile Data Terminals** in vehicles.

PtMS Mobile utilizes the **API (Application Programming Interface) and Web Gateway service** provided by the MDT Vendor to allow PtMS to communicate with the MDTs.

Two primary communication functions occur with PtMS Mobile:

Send Schedules To Vehicles:

PtMS Mobile sends schedules and schedule updates to the MDTs. Schedule updates can include changes in pickup times, drop times, destinations, pickup locations, reroutes (moving trip from one vehicle to another) and trip cancellations.

Receive Performance Data from Vehicles:

PtMS Mobile receives performance data from the vehicles which is used to update the PtMS schedule records with actual pickup times, actual drop times, odometer readings, trip status (cancel, no-show, completed trip), and fares collected.

PtMS Mobile Data Terminal units can be supplied by:



Teletrac (www.teletrac.net)

Advanced Color Touchscreen



- Customizable map background color
- Easy installation / accessibility



Or By **Greyhawk Technologies** - (www.greyhawktch.com)

PtMS Mobile

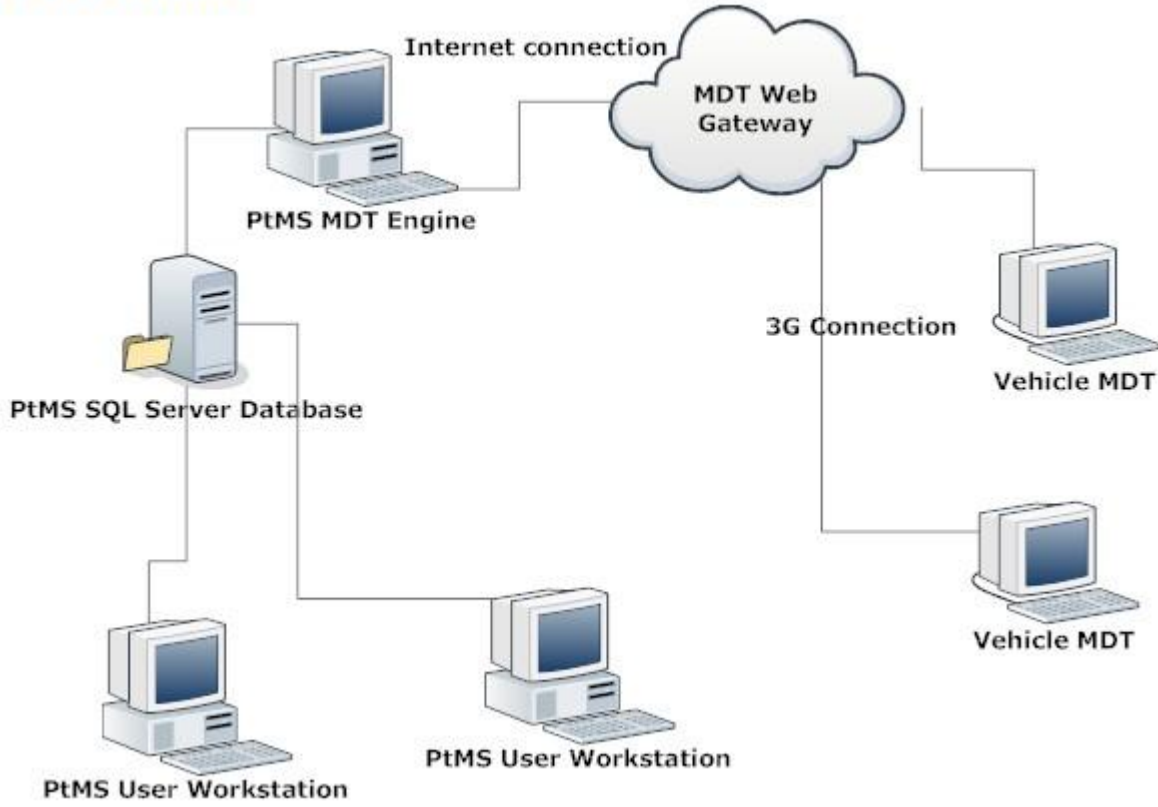

Table of Contents

PtMS Mobile.....	1
Table of ContentsMonitoring Schedule Changes.....	4
Monitoring Schedule Changes	5
PtMS and MDT Data Exchange	7
PtMS Dispatch Real Time Updates	10
MDT GPS Tracking and Dispatch.....	13
Benefits	14

Monitoring Schedule Changes

The **PtMS SQL Database Audit table monitors all changes in the PtMS Schedule table**. SQL Server triggers cause this table to be updated each time a schedule record is changed. The PtMS MDT Engine monitors this table every 15 seconds for schedule record changes and sends these changes to the MDT Web Gateway service for transfer to a specific MDT assigned to a vehicle.

Audit Table Format:

As the PtMS user change schedule records in the schedule and dispatching screens, these changes are instantly reflected in the SQL Audit table:

Vehicle Manifest Summary (v. 100110-1055)

Date: 2/28/2014 Filter Vehicle: Filter Ride Type: Cx/NS Sort Trips By: Pickup, Drop Times Providers Refresh Veh Setup Assign Drvs Unassign'd Rds

Info	Map	Fit	Cx	Vehicle	Driver	Default Times	Sched Times	Last Name	First Name	D	T	R	S	Miles	WC	Agn	Pickup Location	Destination		
			NS			Pickup	Drop			R	R									
				999		07:15	09:15			D	T			83	AMB	IPA	2901 SEARLES AVE	APARTMENT A105, ROCKFORD, IL 61101	2160 S 1ST AVE	2160 S 1ST AVE, MAYWOOD

Close Map All Trips 999 999 999 999 999 999 Search - Last: First: Use Status Desc Use Veh Shift Times

Ride Details Mapping Functions Cancel Suspended Deleted Trial Trip Reversed Times Day Stats

Audit table updates are monitored every 15 seconds by the PtMS MDT Engine and sent to the correct vehicle MDT.

Microsoft SQL Server Management Studio Express

Registered Servers: Database Engine, absserverlabs

Object Explorer: System Databases, ptms, Database Diagrams, Tables, System Tables, dbo.AgencyRateMappings, dbo.Audit, dbo.CapacityProfiles, dbo.CapacityProviders, dbo.CapacityRevCodes, dbo.CapacityTimes, dbo.Clients, dbo.CustomReports, dbo.Destinations, dbo.Disabilities, dbo.Drivers, dbo.EdPayments, dbo.GeoParameters, dbo.GISParameters

Query: use ptms; select * from audit

AuditID	Type	TableName	PrimaryKeyField	PrimaryKeyValue	FieldName	OldValue	NewValue	UpdateDate	UserName	SentToMdt	SentToMdtDate	ReceivedFromMDT
1	U	Schedule	ID	11292	StartDate	NULL	Mar 1 2011 12:00AM	2011-02-27 22:32:14.323	ptms	NULL	NULL	NULL
2	U	Schedule	ID	11292	StopDate	NULL	Feb 28 2011 12:00AM	2011-02-27 22:32:14.323	ptms	NULL	NULL	NULL
3	U	Schedule	ID	11292	Status	NULL	C	2011-02-27 22:32:14.323	ptms	NULL	NULL	NULL
4	U	Schedule	ID	11292	Note	NULL	:\C:\d\02\27\11 22:32 by Demo_User	2011-02-27 22:32:14.323	ptms	NULL	NULL	NULL
5	U	Schedule	ID	11292	LastUpdate	Feb 21 2011 12:00AM	Feb 27 2011 12:00AM	2011-02-27 22:32:14.323	ptms	NULL	NULL	NULL
6	U	Schedule	ID	11292	LastUp Time	16:49	22:32	2011-02-27 22:32:14.323	ptms	NULL	NULL	NULL
7	U	Schedule	ID	11292	LastUpUser	Zack_Gruba	Demo_User	2011-02-27 22:32:14.323	ptms	NULL	NULL	NULL
8	U	Schedule	ID	11292	StatusReason	NULL	OKx	2011-02-27 22:32:14.323	ptms	NULL	NULL	NULL
9	U	Schedule	ID	10702	Drop Time	08:10	08:15	2011-02-27 22:32:27.567	ptms	NULL	NULL	NULL
10	U	Schedule	ID	10702	LastUpdate	Feb 21 2011 12:00AM	Feb 27 2011 12:00AM	2011-02-27 22:32:27.567	ptms	NULL	NULL	NULL
11	U	Schedule	ID	10702	LastUp Time	17:44	22:32	2011-02-27 22:32:27.567	ptms	NULL	NULL	NULL
12	U	Schedule	ID	10702	LastUpUser	Zack_Gruba	Demo_User	2011-02-27 22:32:27.567	ptms	NULL	NULL	NULL

Query executed successfully.

ABSSERVER\ABS (9.0 SP3) ABSSERVER\SGP (52) ptms 00:00:00 12 rows

Canceling a PtMS scheduled trip triggered these changes in the schedule record logged in the audit table -

PtMS and MDT Data Exchange

PtMS Mobile

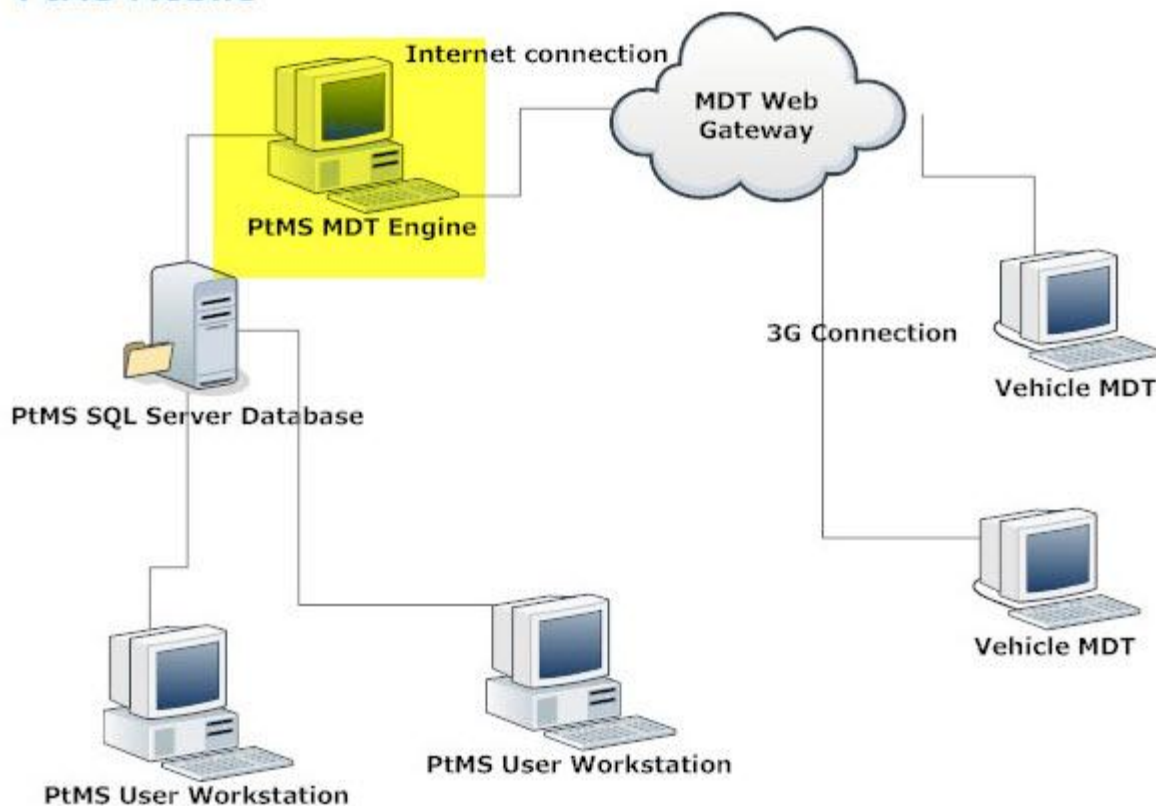

The MDT Engine automatically starts up at 4 am and notifies dispatch staff by email alerts that schedules have been sent to the MDTs and the MDT Engine is operating.

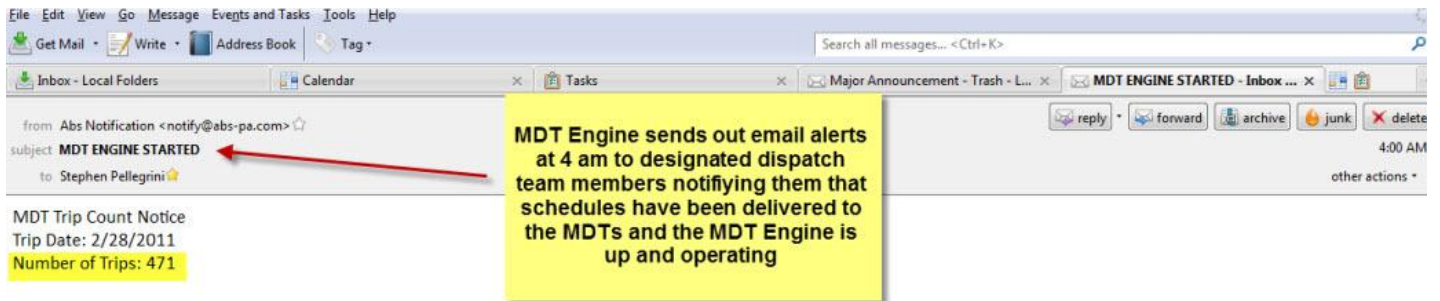

Please note this email is used for notifications only please contact support@abs-pa.com with any issues

The MDT Engine sends schedule data - schedule updates, cancels or new trip records every 15 seconds to the MDT units. It receives schedule performance data from MDT every other 15 second interval.

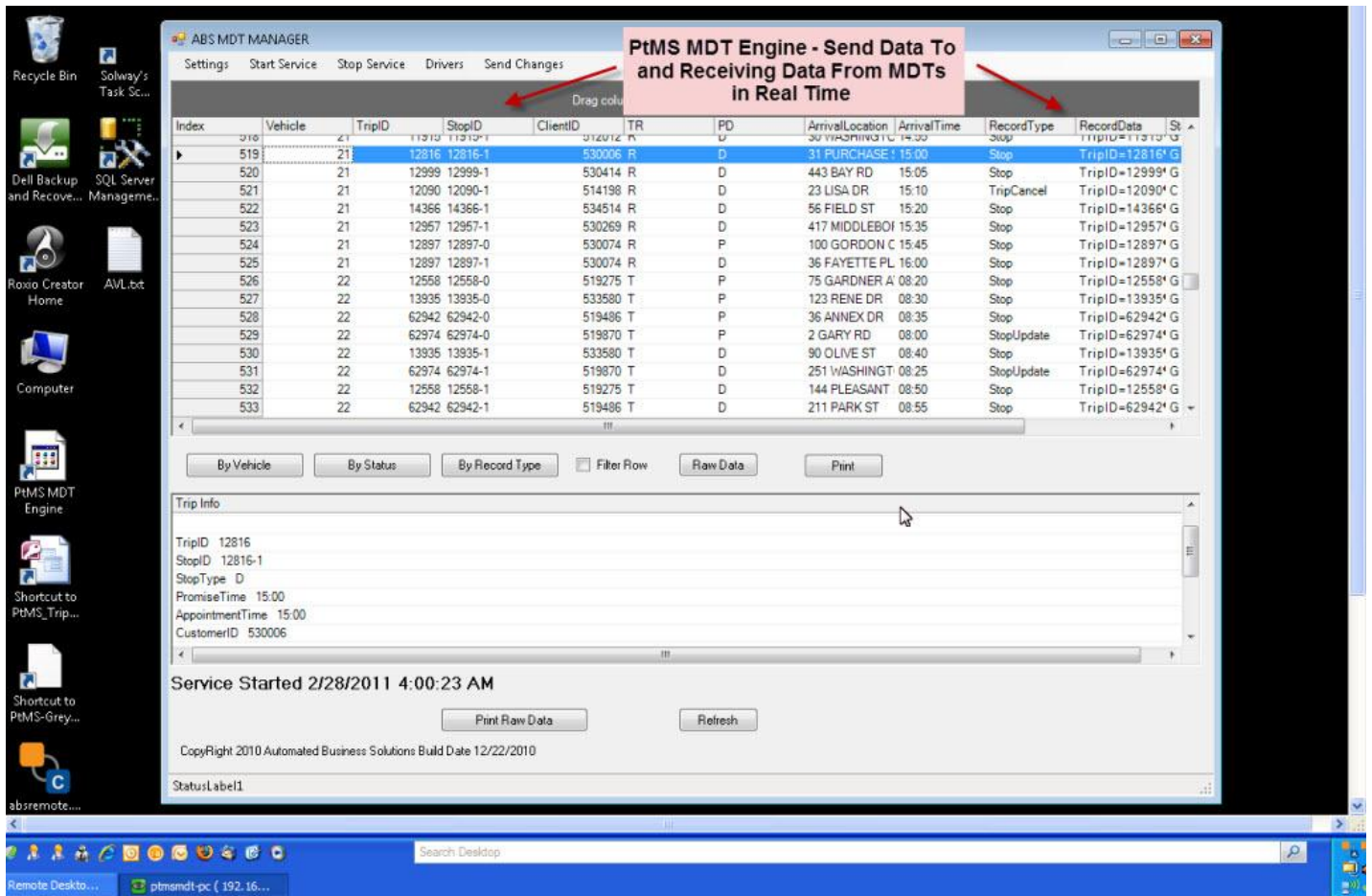

The MDT Engine tracks each driver login and logoff of the MDT units assigned to each vehicle.

The screenshot displays the ABS MDT Manager application window. A modal dialog box titled "Drivers" is open, showing a message: "Driver logged in to MDT in each vehicle". The dialog contains two tables:

DriverID	Vid	LoginDate	LoginDay	loginTime
D18	1A	02/28/2011	Monday	05:32
D24	4A	02/28/2011	Monday	05:36
D1	10	02/28/2011	Monday	05:57
D16	21	02/28/2011	Monday	06:23
D6	12	02/28/2011	Monday	06:23
D4	19	02/28/2011	Monday	06:28
F30	3A	02/28/2011	Monday	06:32
D8	15	02/28/2011	Monday	06:55

DriverID	Vid	LoginDate	LoginDay	loginTime	logoutTime
D7	13	02/28/2011	Monday	07:05	07:08

The background application window shows a table with columns: Index, Vehicle, TripID. A red arrow points from the "Drivers" dialog to the "TripID" column in the background table, specifically to the value "21".

Service Started 2/28/2011 4:00:23 AM

Copyright 2010 Automated Business Solutions Build Date 12/22/2010

StatusLabel1

PtMS Dispatch Real Time Updates

As vehicle drivers complete trip performance updates (trip status, pickup, drop-off, fare collection) on the MDT screen, the following data elements are sent back to the PtMS MDT Engine within a minute or so of completion where they instantly update the PtMS SQL database and are displayed on the PtMS Dispatch screen every 30 seconds.

- **Actual Pickup Times**
- **Atual Drop Times**
- **Tip Status Changes**
- **Fares collected**
- **Odometer readings**
- **Schedule Updates - changes in assignments - vehicles - or times as made by PtMS dispatchers/schedulers**

The screenshot shows the PtMS Windows vSQL application window. At the top, there are navigation and filter controls: Date: 2/25/2011 Fri, Filter Vehicle: 1A, Filter Ride By: All, Sort Trips By: Pickup, Drop Times, and buttons for Providers, Refresh, and AutoR. Below these controls is a data table with the following columns: Inf/Map, Vh Flt, It, Vehicle, Drive, Status, D R, Default Times (Pickup, Drop), Sched Times (Pickup, Drop), Diap, Actual Times (Pickup, Drop), Last Name, First Name, Pickup Location, and Destination. The table contains multiple rows of trip data. A large white rectangular box with the text "blocked" is positioned over the middle-right portion of the table, obscuring several rows of data.

darcallback (192.168.0.181)

PtMS Windows vSQL

Acrobat

Date: 2/25/2011 Fri Filter Vehicle: 1A Filter Ride By: Cx/NS Sort Trips By: Pickup, Drop Times Disp Incomplete Only Providers Refresh AutoR

Inf/Map	Vh Flt	Ht	Vehicle	Driver	Status	D R S	Default Times		Sched Times		Disp	Actual Times		Last Name	First Name	Pickup Location	Destination
							Pickup	Drop	Pickup	Drop		Pickup	Drop				
					Com	R	T	05:55	06:10	05:55	06:10					114 HART ST	1 WASHINGTON ST
			1A	D18	Com	R	T	07:30	07:50	07:30	07:50					14 BRIGGS ST	499 SPRING ST
			1A		Com	R	T	07:30	08:20	07:30	08:20					26 PRESBREY COURT	979 SOMERSET AVE
			1A		Com	R	T	07:50	08:20	07:50	08:20					50 HIGHLAND ST	979 SOMERSET AVE
			1A	D18	Com	R	R	09:00	09:15	08:30	08:45					499 SPRING ST	14 BRIGGS ST

Blocked

darcallback (192.168.0.181)

PtMS Windows vSQL

Filter Ride By: All Sort Trips By: Pickup, Drop Times Disp Incomplete Only Providers Refresh AutoRefresh On

DR	Default Times Pickup Drop	Sched Times Pickup Drop	Disp	Actual Times Pickup Drop	Last Name	First Name	Pickup Location	Destination	Odom On	Odom Off	Mile #	Fares	Fares MDT	WC	Agm
R T	06:05 06:20	06:05 06:20		05:38 05:47			110 DEAN ST	1 WASHINGTON ST	21359	21360	2	\$1.25	\$1.25	AMB	111
R T	06:10 06:30	06:10 06:30		06:02 06:06			30 OLIVE ST	1 WASHINGTON ST	21362	21363	1	\$1.25	\$1.25	AMB	111
R T	06:15 06:30	06:15 06:30		05:30 05:47			30 MIRTLE ST	1 WASHINGTON ST	21356	21360	1	\$1.25	\$1.25	AMB	114
R T	06:30 06:45	06:30 06:45		06:33 06:47			546 SOUTH STREET EAST	1 WASHINGTON ST	21367	21371	6	\$1.25	\$1.25	WC	111
R T	07:20 08:20	07:15 08:20		07:42 08:12			512 W BRITANNIA ST	979 SOMERSET AVE	21378	21386	7	\$1.25	\$1.25	AMB	100
R T	07:40 08:20	07:40 08:20		07:46 08:13			50 HIGHLAND ST	979 SOMERSET AVE	21379	21386	4	\$1.25	\$1.25	AMB	100
R T	07:45 08:10	07:45 08:20		07:43 08:13			50 HIGHLAND ST	979 SOMERSET AVE	21378	21386	4	\$1.25	\$1.25	AMB	100
R T	07:50 08:20	07:55 08:20		08:07 08:12			31 SOUTH ST	979 SOMERSET AVE	21384	21386	2	\$1.25	\$1.25	AMB	100
R T	09:00 09:15	09:00 09:15		08:55 09:14			66 WALKER ST	9 LEONARD ST	21392	21400	8	\$1.25	\$1.25	AMB	111
D T	09:30 09:45	09:30 09:45		09:26 09:59			30 OLIVE ST	416 BROADWAY	21401	21410	4	\$1.25	\$1.25	AMB	100
D R	10:30 10:45	09:40 10:00		09:35 09:41			167 BROADWAY	8 CORAM ST	21403	21403	1	\$1.25	\$1.25	AMB	100
D R	10:30 10:45	09:40 10:00		09:36 09:41			167 BROADWAY	8 CORAM ST	21403	21403	1	\$1.25	\$1.25	AMB	100
D R	10:30 10:45	09:40 10:00		09:16 09:22			167 BROADWAY	10 OAK ST	21400	21401	6	\$1.25	\$1.25	AMB	113

Blocked

MDT GPS Tracking and Dispatch

PtMS Mobile capitalizes on the GPS tracking, fleet management and dispatch messaging features of the MDT system.

Teletrac Fleet Management



To view additional information on Teletrac's GPS tracking features click [here](#).

To view additional information on Teletrac's MDT in vehicle unit click [here](#).

Benefits

Here are a few of the many benefits of PtMS Mobile:

1. **Eliminate Trip Verification.**

No more reconciling driver manifests with the trip verification screen inputting data. Trips are automatically verified as the trips are updated from the MDTs. This feature alone should save most mid size PtMS users from 1/2 to 1 full FTE per year.

2. **Accurate Trip Performance Reporting.**

PtMS Mobile updates all your schedule records with actual pickup times, drop times, trip status, fares collected and odometer readings. This information is accurately recorded by PtMS Mobile. Most actual pickup and drop time data reported by drivers will likely have a significant amount of error - this feature completely eliminates the reporting errors.

3. **Allows dispatchers to reroute trips and redeploy vehicles instantly to maximize fleet efficiency.**

Without PtMS Mobile most schedule changes made are minimal due to the time it takes to complete rerouting instructions via radio.

4. **Improve fleet safety by drastically reducing radio chatter.**

Since schedule changes can be made directly over the MDT, voice traffic is reduced. MDT messaging system further reduces the need for voice communications. Less radio chatter less driver distractions.

5. **GPS tracking and supervision of drivers.**

MDT vendor such as Teletrac provide this feature which allows dispatchers to monitor driver performance such as staying within legal speed limits and staying within designated service area.